Treble Viol

Quia vidisti me, Thoma

Giovanni Pierluigi da Palestrina
Transcribed by Charles Nagel

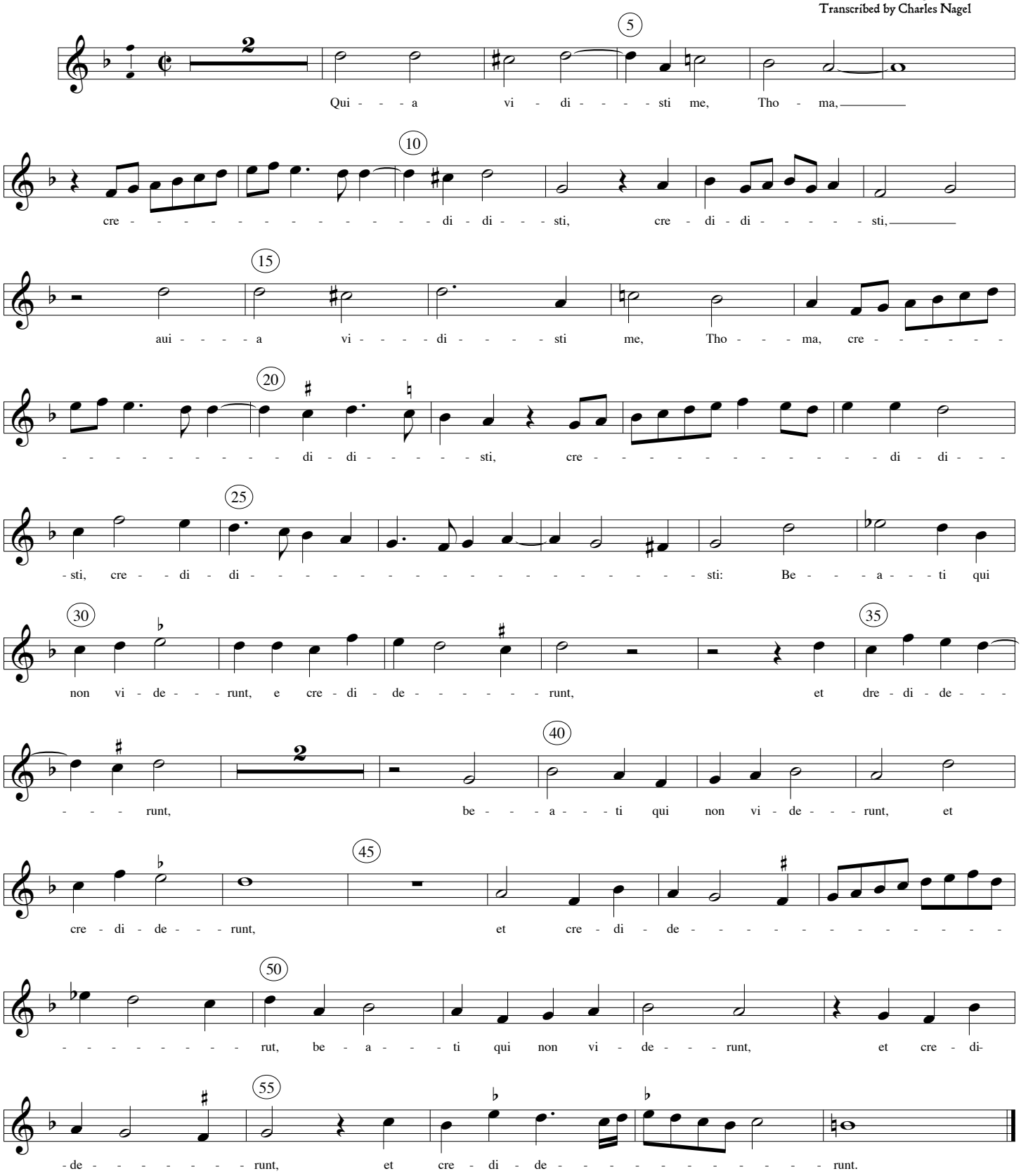

Provided by Pacific Northwest Viols, 2008
This part may be freely copied and shared for personal and educational purposes; for noncommercial use only